

Summary

Title	
Aims	Distribution of the agreed pathway for referral of patients with suspected retroperitoneal sarcoma to the Oxford Saroma Service.
Issued by	Oxford Sarcoma Advisory Group (OSAG)
As agreed by	OSAG: <ul style="list-style-type: none"> • Core members • Trust Sarcoma Clinical Lead • Oxford Sarcoma MDT
Author	OSAG
Date of version	March 2026
Version number	1.1
Approval date	March 2026
Outstanding issues	None
Date of next review	March 2028
Available at	https://www.ouh.nhs.uk/oxfordsarcomaservice/osag/

Diagnostic pathway for retroperitoneal sarcoma

Introduction

This pathway refers to the care of patients within the Oxford Sarcoma Network with suspected or confirmed retroperitoneal sarcomas.

The aim of the pathway is to ensure patients receive appropriate and timely care from teams with the appropriate diagnostic and treatment expertise.

Principles of the service

- All people with a suspected or confirmed diagnosis of sarcoma must be referred to a Specialist Sarcoma Centre for multidisciplinary team (MDT) discussion.
- The principal role of a Sarcoma MDT is to determine a care plan for all people with bone and soft tissue sarcoma and to be responsible for its delivery either by members based at the Specialist Sarcoma Centre or by designated practitioners working at Local Sarcoma Units or by Children/Teenage and Young Adult Principal Treatment Centres following care pathways agreed by the Sarcoma Advisory group
- Pathology for all sarcomas must be reviewed by a Specialist Sarcoma Pathologist for diagnostic confirmation and undertaking any appropriate molecular analysis and genomic testing
- Sarcoma services must be structured and managed to reduce the number of unplanned excisions or excisions undertaken outside a specialist centre
- All resections of sarcomas are undertaken by surgeons who are core or designated members of the Sarcoma MDT.

Take home messages

- The default position is that patients with suspected or confirmed primary bone or soft tissue tumours should be referred as soon as possible to the Nuffield Orthopaedic Centre for diagnosis and surgical treatment as soon as possible
- All patients with confirmed bone or soft tissue must be discussed in the Oxford Sarcoma Service MDT to plan appropriate multidisciplinary care. Discussion should take place before treatment unless clinical urgency means this is not possible.
- In clinically urgent cases, the treating clinician should discuss the proposed intervention with other appropriate members of the MDT if possible.

Pathways/Guidance

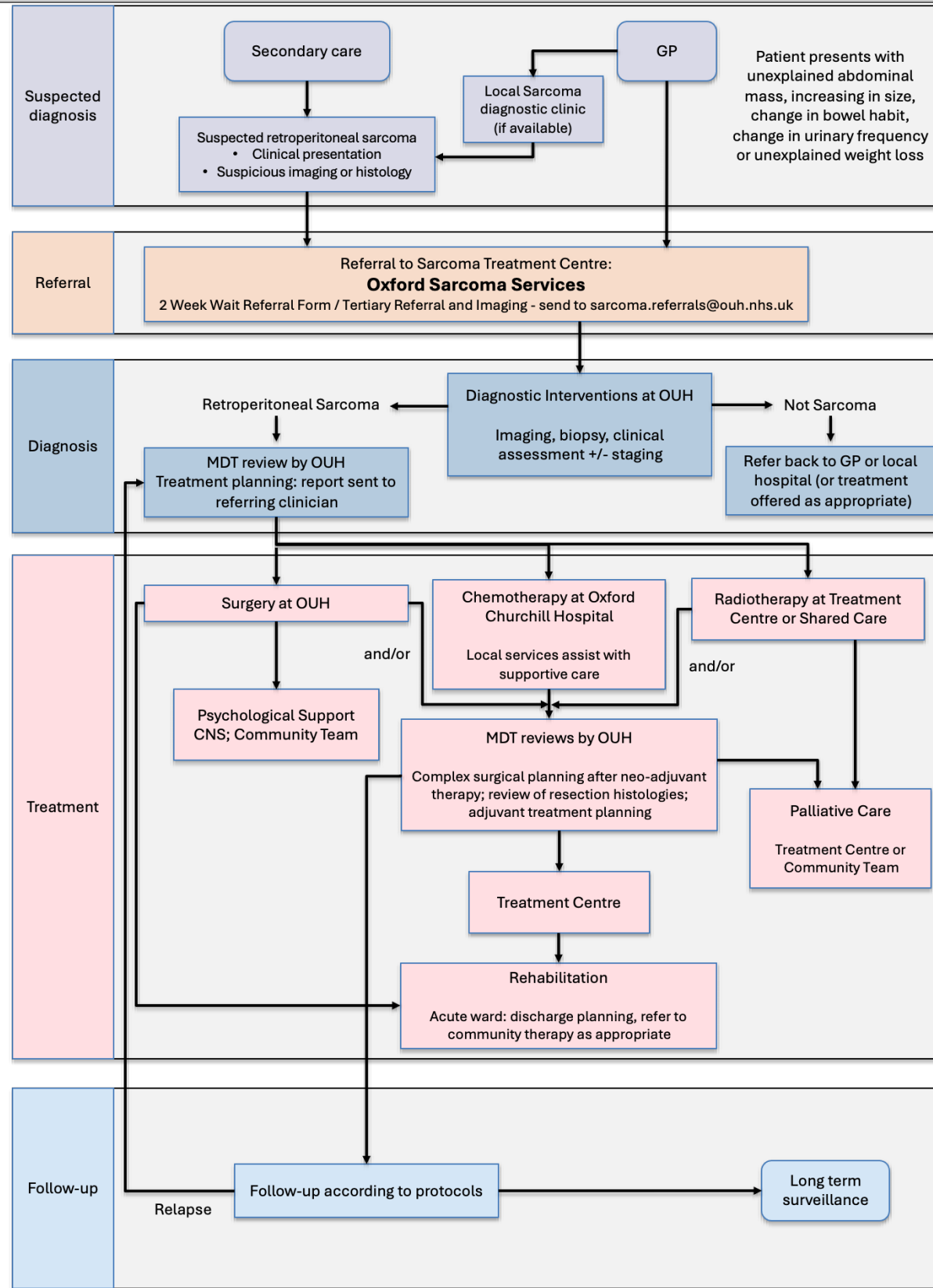

Points of Contact
General referral information
https://www.ouh.nhs.uk/oxfordsarcomaservice/referrals/
Email
sarcoma.referrals@ouh.nhs.uk
Sarcoma Office Telephone
01865 738061
Emergent/Clinically urgent cases
For direct discussion with Nuffield Orthopaedic Centre Registrar/Fellow on call available through hospital switchboard: 0300 304 7777.